

Live & Learn



HOW TO GET TO THE MUSEUM BY BUS

Address:

Imperial War Museum North, The Quays, Trafford Wharf Road, Manchester M17 1TZ

Bus Stop on Trafford Wharf Road

You can get the **57** (Trafford Centre), **270** (Trafford Park), **290**, (Manchester), **291** (Manchester), **294** (Trafford Park) buses to Imperial War Museum North

Please check the **GMPTE web site** for timetable details
www.gmpte.com

You can get off the bus at the bus stop before the Museum:



Funded by



Live & Learn



The Museum is on the opposite side of the road.



Enter by the sign and follow the path to the Main Entrance.

The Group Entrance is to the right of the Main Entrance.

Funded by



Live & Learn



Bus Stop on Trafford Park Road

You can get the **250** (Trafford Centre) or **51A** (Trafford Centre) buses to come to Imperial War Museum North.

Please check the **GMPTE web site** for timetable details
www.gmpte.com

You will need to get off at the second stop after you pass the Old Trafford Football Ground.



Cross the road from the bus stop. Walk along the road until the right turn for Elevator Road.

Funded by



Live & Learn



Walk down Elevator Road to the end.



The Museum is at the end of the road.

Funded by

Live & Learn



Follow the path to the Main Entrance.

The Group Entrance is to the right of the Main Entrance.

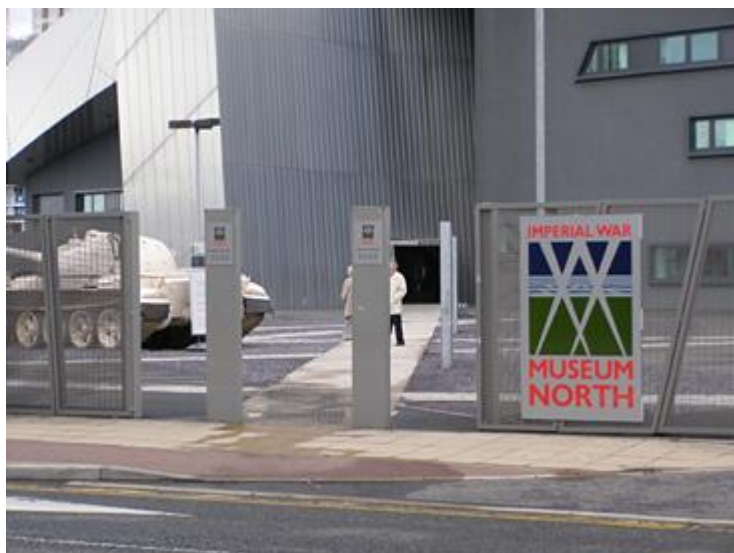

Funded by

